

FASAD 4-3

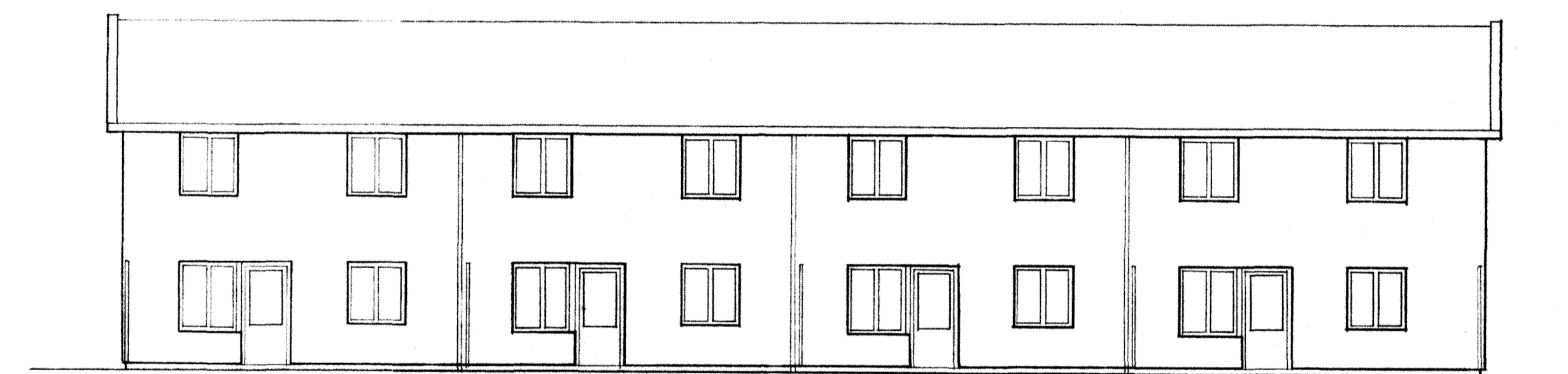

FASAD 2-1

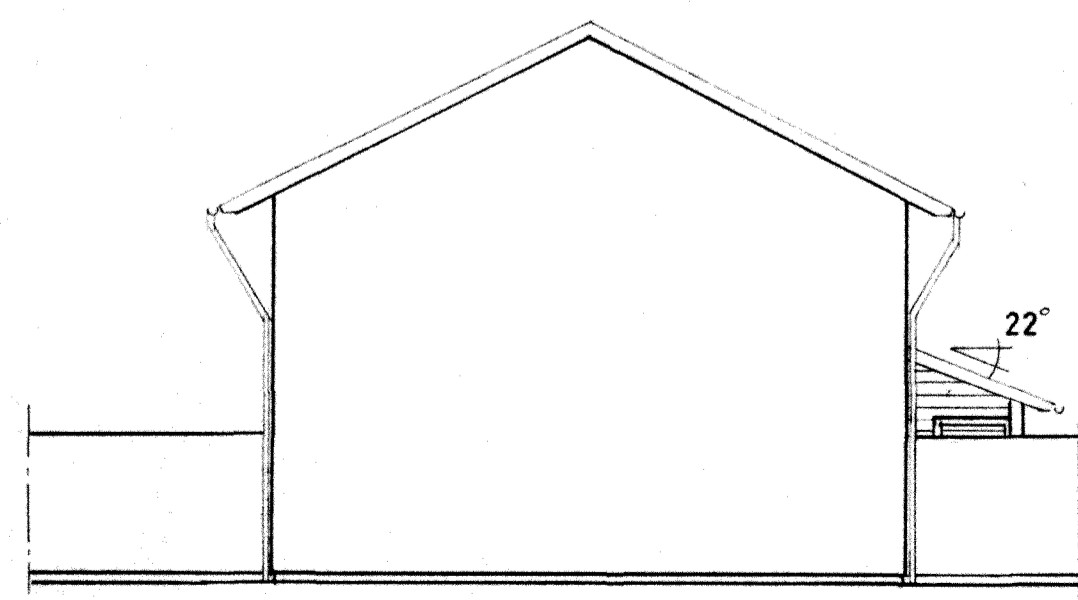

FASAD 1-4

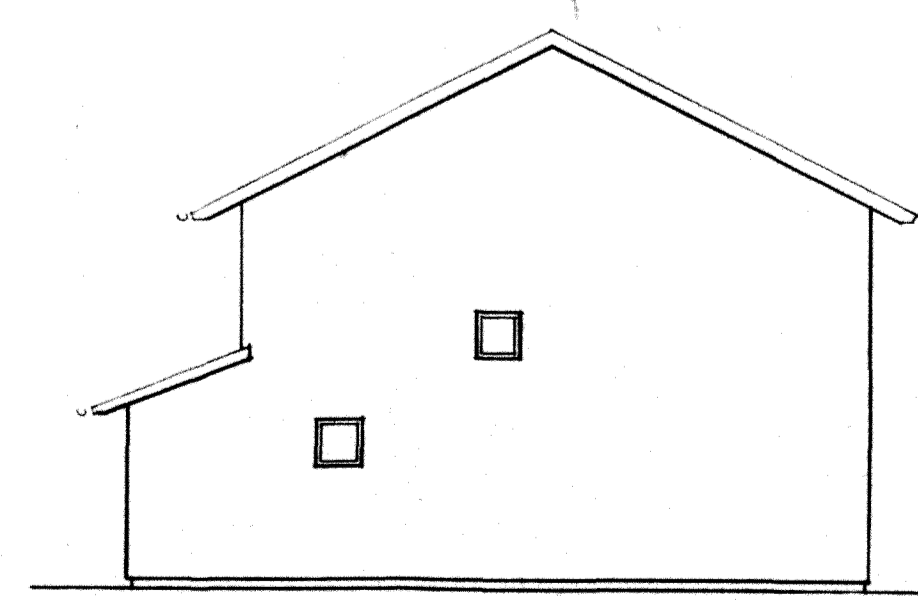

FASAD 3-2

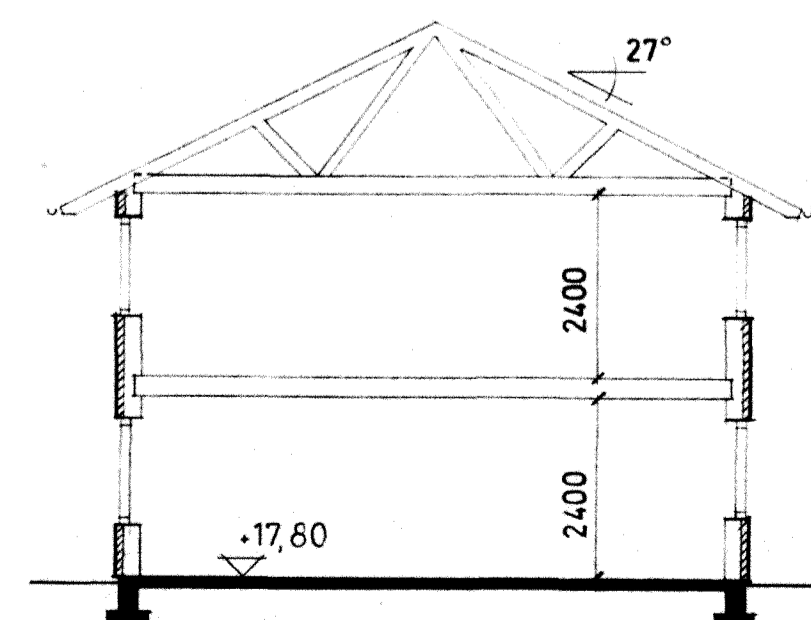

SEKTION

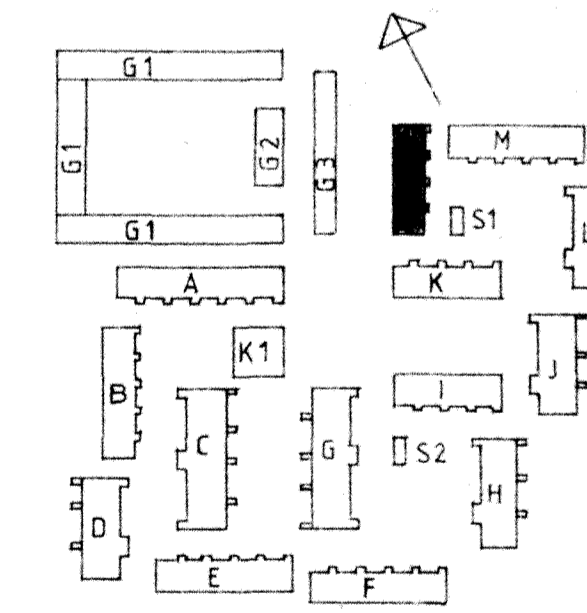

**RIKSBYGGEN**  
 PROJEKTERINGSKONTORET I MALMÖ  
 STADIONGATAN 10 TEL 040-801 60  
 BOX 8057 200 41 MALMÖ

Handläggande:  
**S. ERIKSSON**  
 MALMÖ 1980-12-01

REG. ANT. REGISTRERINGEN AVSER  
**white**  
 White arkitekter AB • Malmö  
 Västergatan 23 • 211 21 Malmö • Tel 040-776 90  
**KÄVLINGE**  
 BOGESHOLMSOMRÅDET  
 KÄVLINGE 7  
**HUS N**  
 PLANER, FASADER  
 SKALA 1:100  
 77 80 10  
 A4:13